

Overview

Description

Gallery

Contact

**Fifield  
Glyn**  
Chartered Surveyors



**FOR SALE**

## **2 - 6 Witton Street, Northwich, Cheshire, CW9 5BE**

**£ 950,000**

**16,100 Sq Ft (1,495.69 Sq M)**

✓ Prime Trading Position

✓ Potential to Sub-divide

✓ Freehold Property

## Situation

The property is located in a prime trading position in the centre of Northwich as can be seen on the attached Experian plan. Other well known retailers nearby include Boots, Clintons, Pound Bakery, McDonalds, Specsavers, Post Office etc.

## Description

The premises are 3 storey constructed of the traditional "black and white" frontage with a rear extension. There is considerable potential to sub-divide the ground floor for retail and to convert the upper floors to residential.

## Accommodation

Area	Sq M	Sq Ft
Ground Floor	615	6,620
First Floor	564.46	6,076
Second Floor	316.23	3,404
TOTAL	1,495.69	16,100

## Rateable Value

£100,000 This includes No. 10 Witton Street

The property will need to be reassessed altogether

## Price

Offers around £950,000

## VAT

We understand the property has been elected for VAT.

## Legal Costs

Each party is to be responsible for payment of their own legal costs.

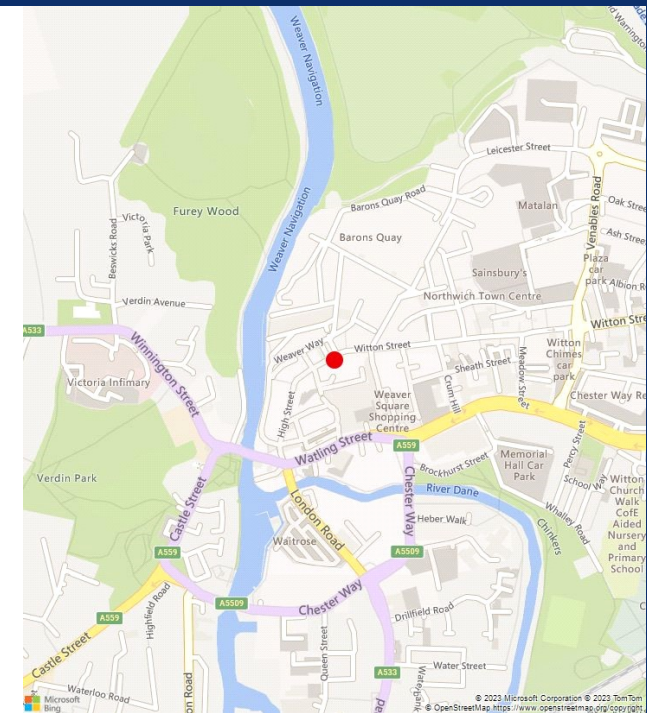
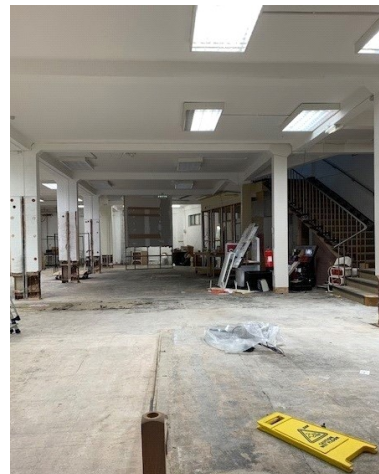

## Inspection

Faye Pattenden

01606 351351

Faye.pattenden@fifieldglyn.com

## Surveyor

Richard Smith

07966 245999

Richard.smith@fifieldglyn.com

# Fifield Glyn

We're here to help, please contact us via the details below



## London

0207 629 6457  
11 St George Street  
Mayfair  
London  
W1S 2FD



## Manchester

0161 839 2444  
7/9 Oxford Court  
Bishopsgate  
Manchester  
M2 3WQ



## Cheshire

01606 351 351  
No. 1 Royal Mews  
Gadbrook Park  
Cheshire  
CW9 7UD

